The Favorite Duett of
TINKATINK,

Sung by

Mrs. Bland & Mr. Bannister Junr.

in the Opera of

Blue Beard.

Arranged as a Rondo for the

PIANO FORTE,

in which is introduced the Favorite Duett Sung by

Mrs. Crouch & Miss De Camp

in the

Blue Chamber.

And the Two Principal Chorusses by

D. STEIBELT.

Entd. at Sta. Hall.

Price 2s. 6d.

LONDON.

Printed by Longman & Broderip, No. 26, Cheapside & No. 13, Haymarket

G. G. Richardson

MUSICAL PUBLICATIONS.

Printed and Sold by Longman & Broderip at the Apollo No.26 Cheapside & No.13 Hay-market London

G. FLUTE MUSIC.

Trios for Gern. Flutes

Androax's	5	0
Bourdani's Three Flutes	7	6
Cambini's — Op 5	7	6
Campioni's — Op 4	7	6
Carusi's	3	0
Cirri's — 9	10	6
Filtz's — 2	7	6
— Trios & Quartets	10	6
Florio's — 3	10	6
Giordani's — 12	10	6
Hartley's	5	0
Hass's	3	6
Hoegi's	3	0
Kernil's	7	6
Mac Gibbon's	3	0
Mancinelli's	7	6
Martini's	5	0
Renard's	7	6
Pla's 2 Sets each	7	6
Sami-Lapis — 1	5	0
Schwindl's	5	0
Windling's 1. 2. 5. 7. each	7	0
Weiss's — 1	10	6
Zackerts — 2	6	0

Duets for German Flutes

Assune's	5	0
Bach's Duets and Trios	2	6
Blanc's	1	0
— Chamber Duets	1	0
Bourdani's	3	0
Bride's	1	0
Cambini's — 5	5	0
Canot's — 3	5	0
Charltain's — Op 2	6	0
Davis's	2	0
Evening's Amusements	2	6
Fischer's	10	6
Florio's — 4	8	0
Giordani's 2 Sets each	5	0
Groneman's & Gerard's each	3	0
Holyoak's	2	6
Just's	2	6
Kernil's	4	0
Kloffer's	3	0
Leeni's	3	0
Lidorti's	3	0
Mancinelli's — 2	4	0
Dos — 3	5	0
— Notturnos 2 Sets each	4	0
Martini's — 11	5	0
Minuets by an eminent Master	0	0
Noferi's	5	0
Pla's	3	0
Renard's 2d & 3 Set each	4	0
Retzel's — 3	3	0
Stamitz's	5	0
Toeschi's	3	0
Wendling's	5	0

Solos for a Gern. Flute

Balicourt's	5	0
Barsanti's — 2	4	0
Bezozzi's	5	0
Blank's	5	0
Bark Thumeth's	4	0
Davis's 2 Sets — each	3	0
Esserts — 2	6	0

G. FLUTE MUSIC.

Solos continued.

Fischer's	10	6
Giordani's — Op 3	7	6
Mancinelli's	7	0
Merri's — 3	1	0
Miller's	1	0
Redil's	7	6
Resengraves	5	0
Weiss's — 3	10	6
Zanetti's	1	0

Operas and Entertainments For a Ger. Flute

Artaxerxes	2	0
Beggars Opera	1	6
Capricious Lovers	2	0
Cymon	2	0
Deserter	2	0
Election	1	0
Elfrida	3	0
Golden Pippin	2	0
Institution of the Garter	1	6
Jubilee	1	6
Ladies Frolic	1	0
Lionel and Clarissa	2	0
Love in a Vilage	1	6
Maid of Oaks	1	6
Padlock	1	6
Pharnaces	2	0
Quaker	2	6
Royal Shephard	2	0
Sylphs	1	6
Waterman	1	6

FRENCH HORN MUSIC

Bates's Twelve Duettes	2	6
Bennecer's Duets	1	6
Twenty four Select Do	2	0
Valentine's Duets	2	0

GUITAR MUSIC

Allemands & Cotillons	1	6
Asshar's Songs 2 Sets — each	5	0
— Ladies Amusement	2	0
— Ladies Favorite	3	0
Bach's Sonata	1	0
Bates's Duets — Op 12	2	0
Carter's Lessons & Duets	5	0
Citracni's Divertiments	3	0
Claget's Songs	1	6
Clark's Hymns	1	6
Divertiments by a Gentleman	3	0
Tord's Lessons & Instructions	10	6
Francoisca's Solos 2 Sets each	6	0
Gerlin's Tunes & Songs	4	0
Gervasio's Songs &c	5	0
Giordani's Solos & Trio	7	6
Haxby's Airs	1	0
Ladies Lessons	1	6
Magdalen Hymns	1	6
Menenes Divertiments 1	3	0
Merchi's Songs & Duets 10	6	0
— Divertiments — 21	6	0
— Songs & Duets — 22	6	6
Miss Stevenson's Songs	2	6
Mazzotine's Songs &c	2	6
Noferi's Duetts — Op 6	5	0
— Lessons — 12	5	0
Parry's Airs	0	6
Pocket Book	3	6
— 2d edition	5	6

GUITAR MUSIC

continued

Pocket Companion	2	6
Ritter's Songs	1	0
Rush's Lessons	2	0
Schuman's Lessons	5	0
— Solos	5	0
— Songs 2 Sets — ea	5	0
Scotch Songs	2	0
Six Songs with an Accompanment	1	6
Songs & Scale	2	0
Straub's Trios	1	6
— Variations to God save the King	3	0
Thackray's Divertiments	5	0
— Lessons 2 Sets — ea	3	0
— 14 Airs	3	0
Vauxhall Songs &c	1	6

Operas and Entertainments for the Guitar

Capricious Lovers	1	6
Christmas Tale	2	0
Cymon	2	0
Deserter	2	0
Election	2	0
Golden Pippin	2	0
Institution of the Garter	1	6
Jubilee	2	0
Ladies Frolic	1	6
Love in a Vilage	1	6
Maid of Oaks	2	6
Padlock	1	6
Pharnaces	1	6
Quaker	2	6
Sylphs	1	6
Waterman	2	0

Single Concertos for the Harpsichord or Piano Forte

Bach's	1	6
Boylori's Two — each	2	0
Erances	8	0
Fischer's 1. 2. 3 & 7. each	2	6
Hass's	0	6
Richter's Four — each	1	6
Rush's — 1 and 2 — each	2	0
— Parts to Do — each	1	0
Schobert's — 13	1	0
Wagenseil's	1	6

Quintets and Quartets for the Harpsichord or Piano Forte

Gardini's Quintets — 11	15	0
Giordani's — 1	15	0
Smith's Quartets — 10	6	0

Concertos for the Harpsichord or Piano Forte

Allessandre's	10	6
Arnold's — Op 15	8	0
Bach's — 7	10	6
— three	4	6
Chalcot's — 2	12	0
Dupuis	15	0
Giordani's — 3	7	6
— Parts to Do	7	6
Giordani's — 14	10	6
— 23	15	0
Hargraves	4	0
Hawden's	5	0
Hayes's	15	0
Hook's	10	6
Richardt's	10	6

HARPSICHD MUSIC

Concertos continued.

Richter's	6	0
Sayer's two Concertos &c	7	6
Smethergel's	10	6
Smith's — 13	15	0
Stamitz's	12	0
Wagenseil's	10	6

Sonatas or Lessons for the Harpsichord or Piano Forte

Alcock's	3	0
Arnold's — Op. 7. 10. & 11. each	10	6
Bach's	10	6
— Progressive Lessons and Parts	10	6
— GER	8	0
Barthelemon's	7	6
Bates's	6	0
Benser's — 1.	10	6
Bertoni's	10	6
Boccherini's 2 Sets each	10	6
Borghesi's — 1	10	6
Broderip's — 1	7	6
— 2 and 3. — each	10	6
Barroni's & Corri's — each	10	6
— Three Lessons	3	0
Carter's — 1	10	6
— 3	5	0
Chalon's — 3	7	6
— Op 4	10	6
Cirri's — 2	10	6
Clark's — 2	2	0
— 3	10	6
Clementi's — 4	10	6
Dances 1 and 2 Sets — each	10	6
Debalzes — 1	4	0
Deitz's — Op 3 and 5 each	10	6
Denby's — 1 and 2. each	10	6
Dibdin's	7	6
Dupuis — 4	6	0
Ebden's	10	6
Edelman's — 3 5 & 7		
Eichner's	5	0
Evans's	10	6
Garth's — Op 5 and 6. ea	10	6
Georgio's	10	6
Giordani's 1. 10 and 24 — ea	10	6
— Progressive 25	10	6
— Cadences	4	0
— Marches &c	5	0
— Select Airs	7	6
— Storm	2	0
Gladwin's	10	6
Guglielmi's	10	6
Harpsichord Miscellany	4	0
Hawden's	10	6
Haydn's — 14 and 17 — each	10	6
Heron's Divertiment and Marches	4	0
Herschel's	10	6
Honauer's	10	6
Hook's easy	3	0
— 16	10	6
Jackson's — 10	10	6
— Parts to Do	5	0
Jarvis's Lessons	5	0
Just's — 1 & 2 — each	7	6
— 3	2	6
— 5	5	0
— 6	10	6
Justice's	5	0
Kammell's — 4	10	6

Russian Dance

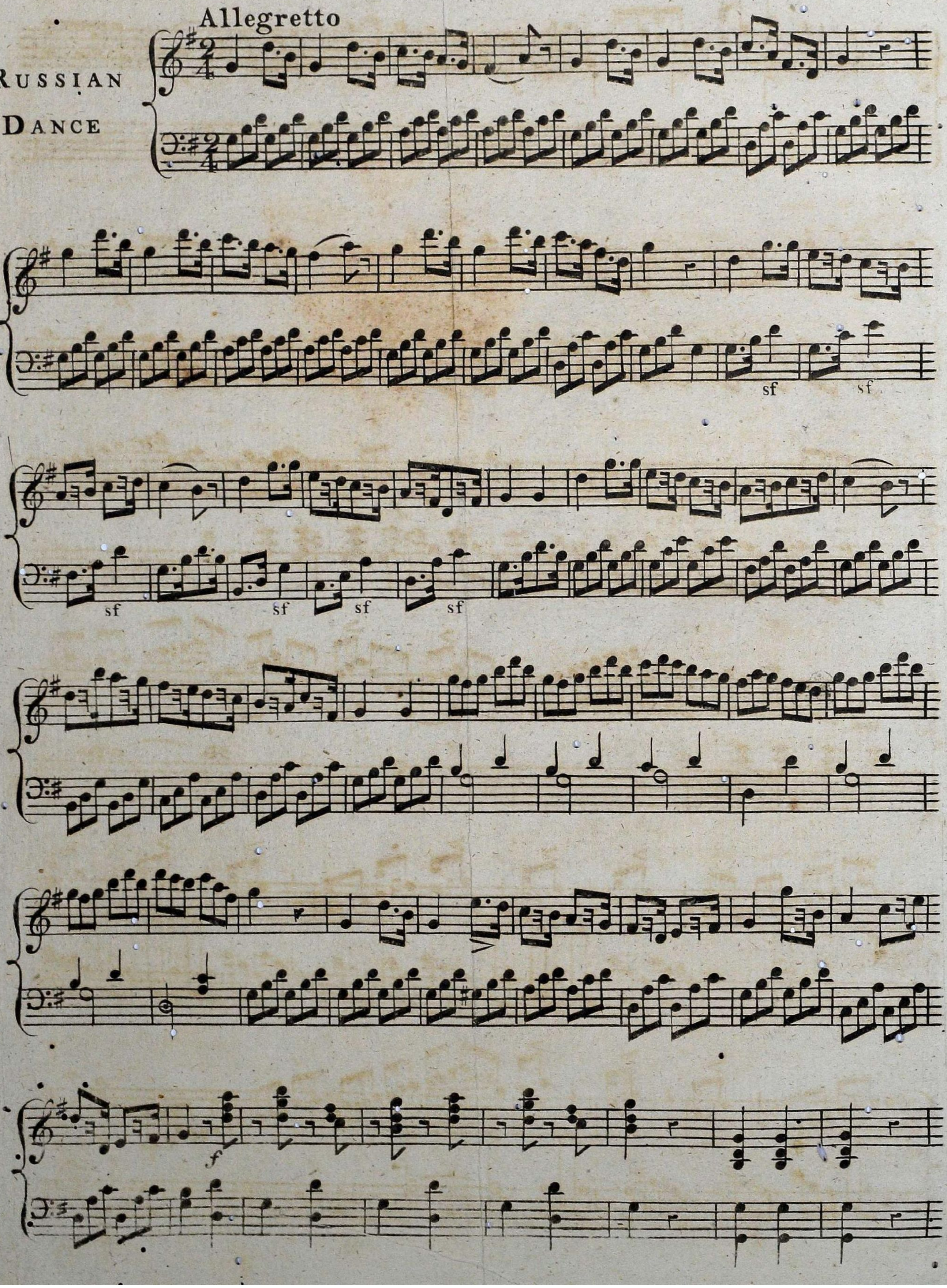

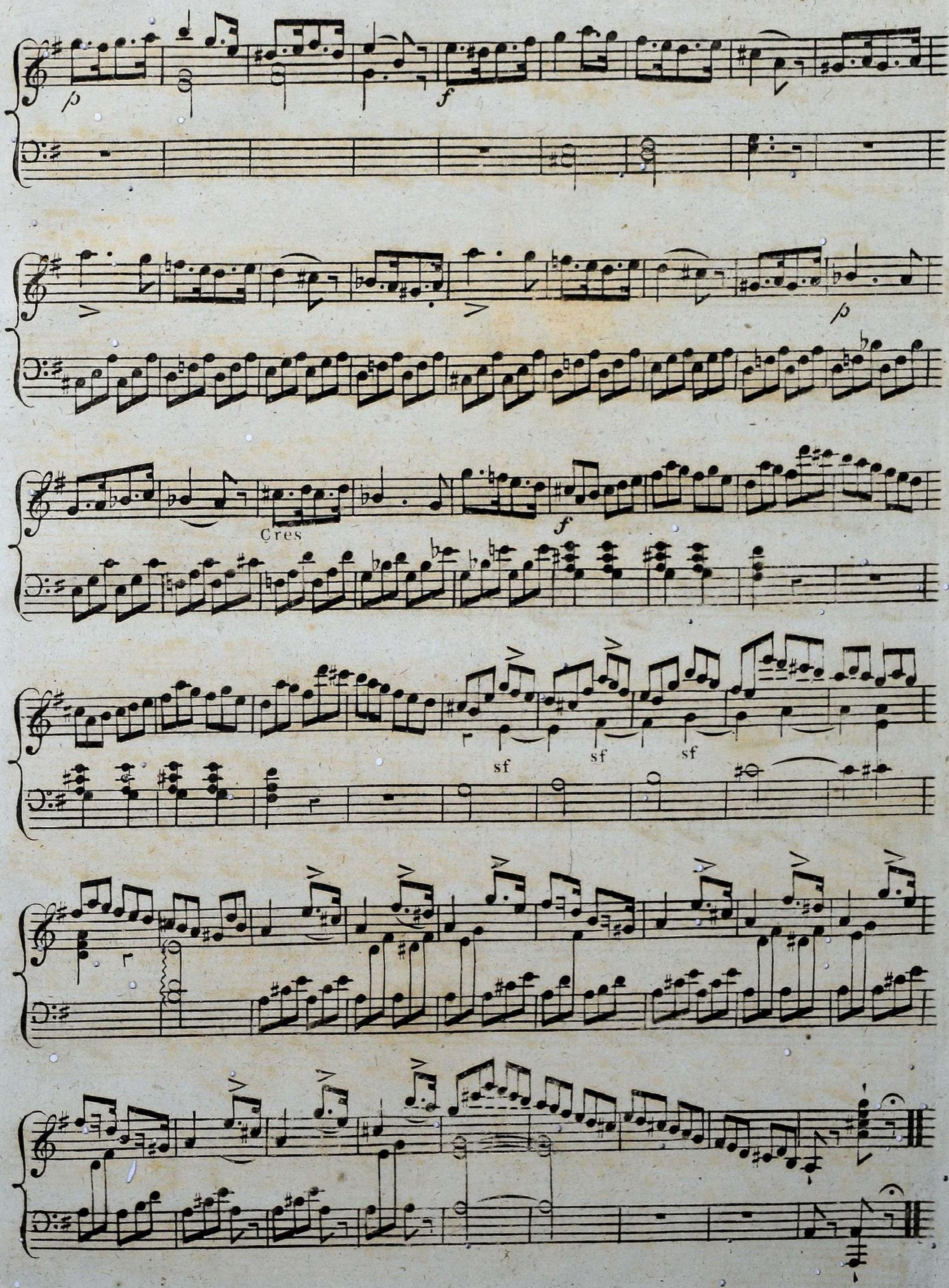
p
f
p
Cres
f
sf
sf
sf

DUET. Sung by Mrs. CROUCH and Miss DE CAMP in the Blue Chamber.

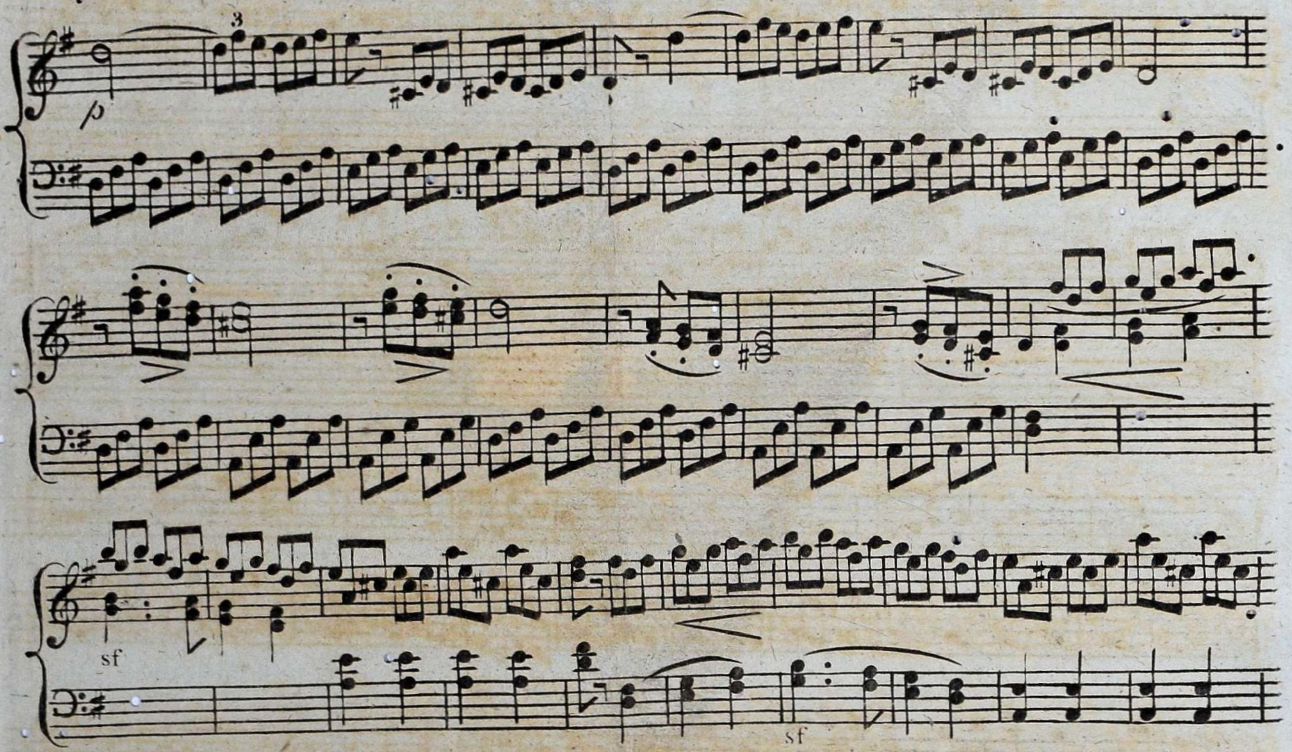

For the Piano Forte without the Additional Keys.

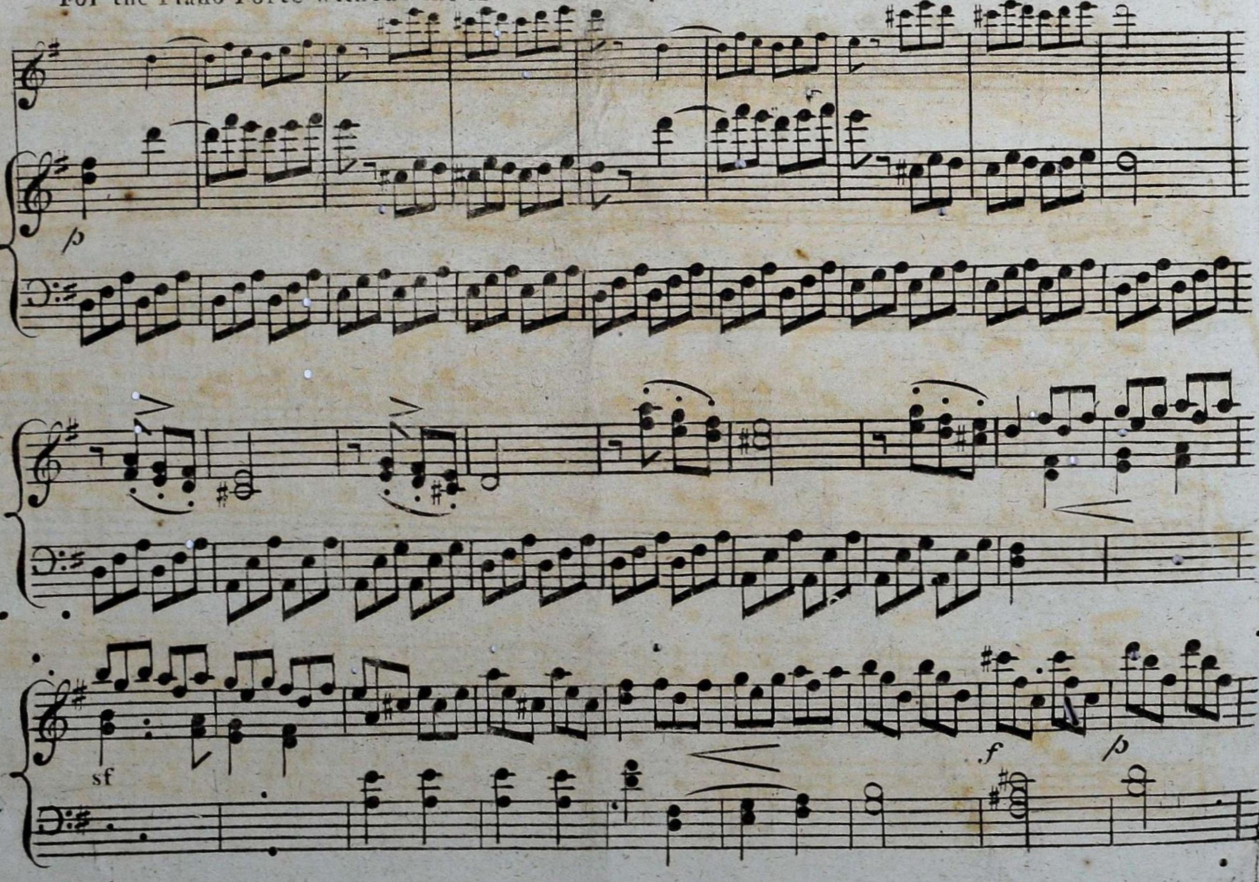

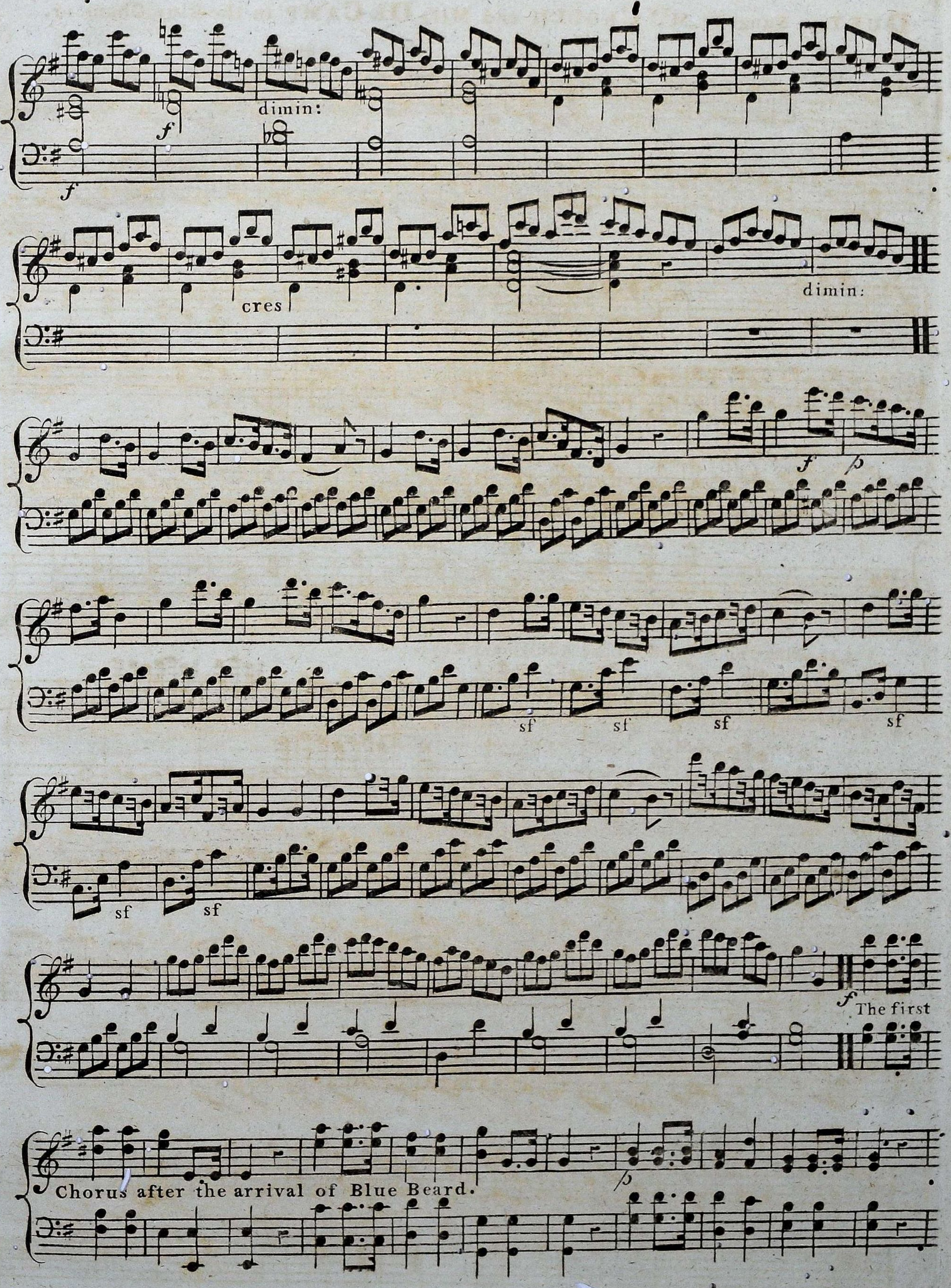
dimin:
cres
dimin:
sf
The first
Chorus after the arrival of Blue Beard.

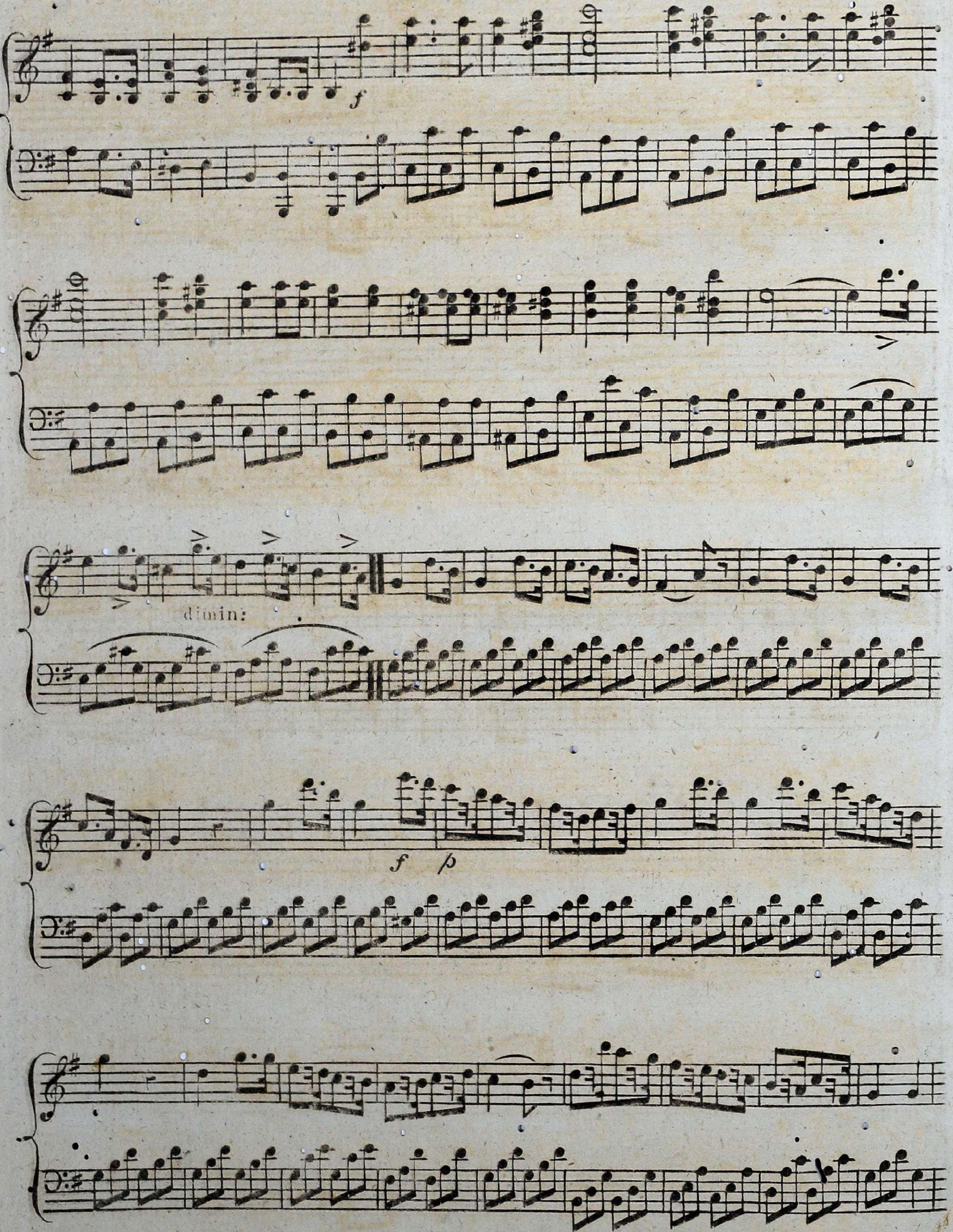
f
dimin:
f
p

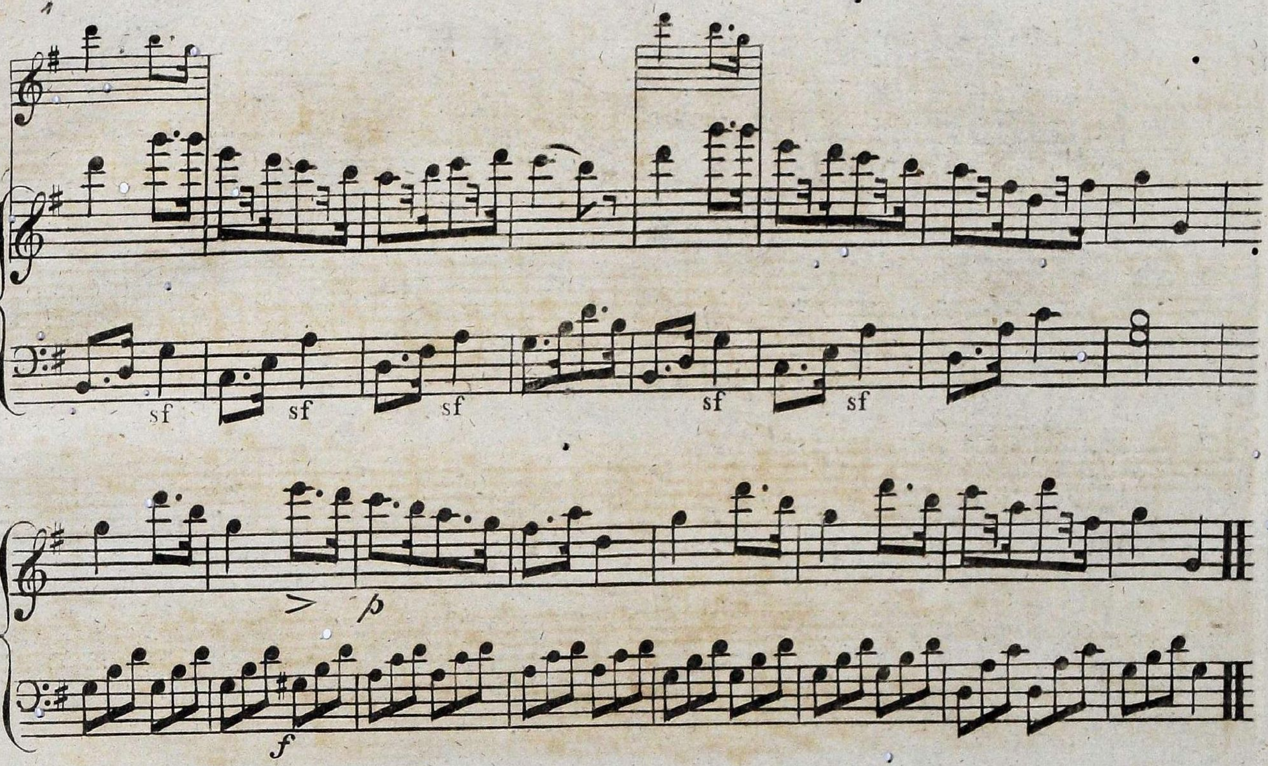

The Chorus when Blue Beard returns.

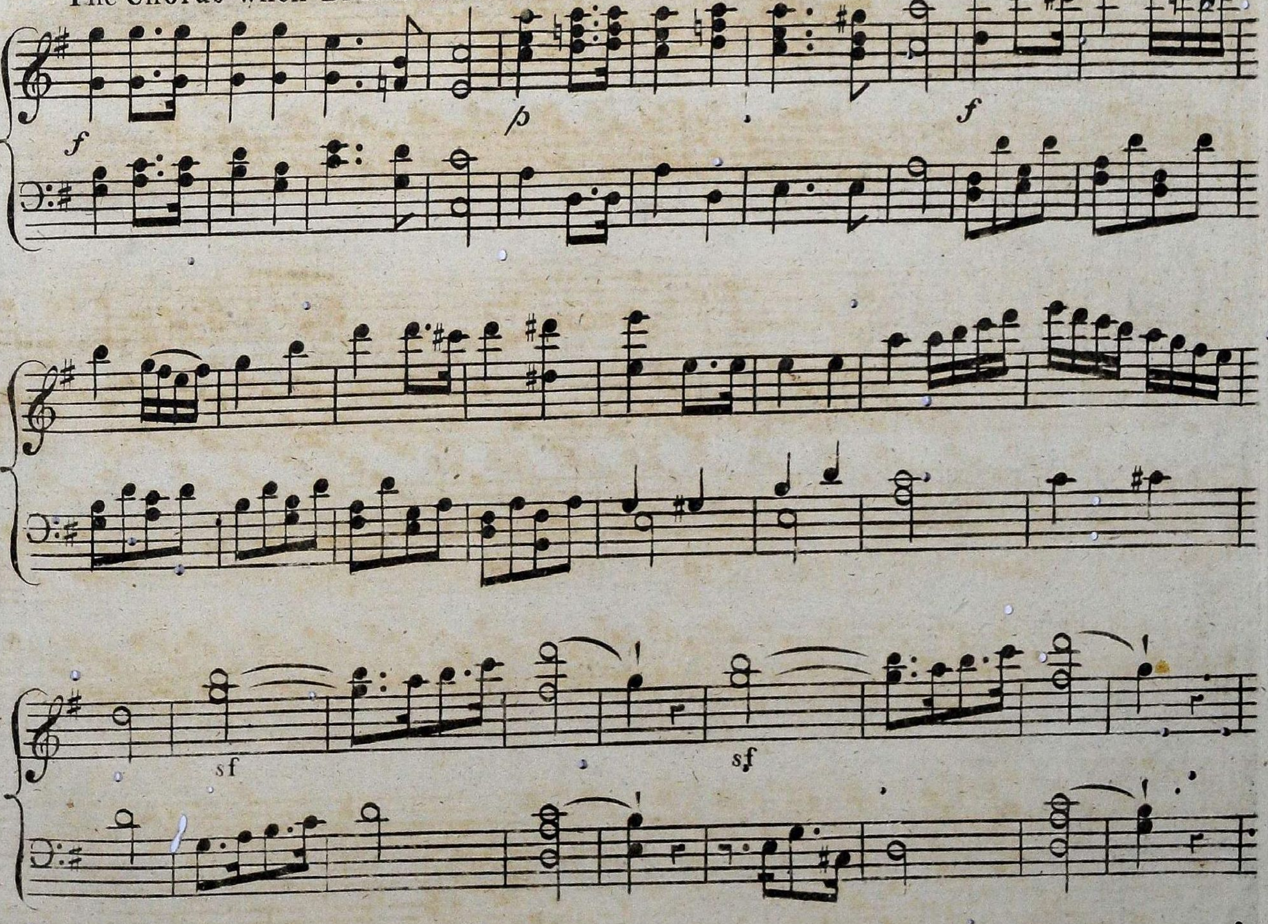

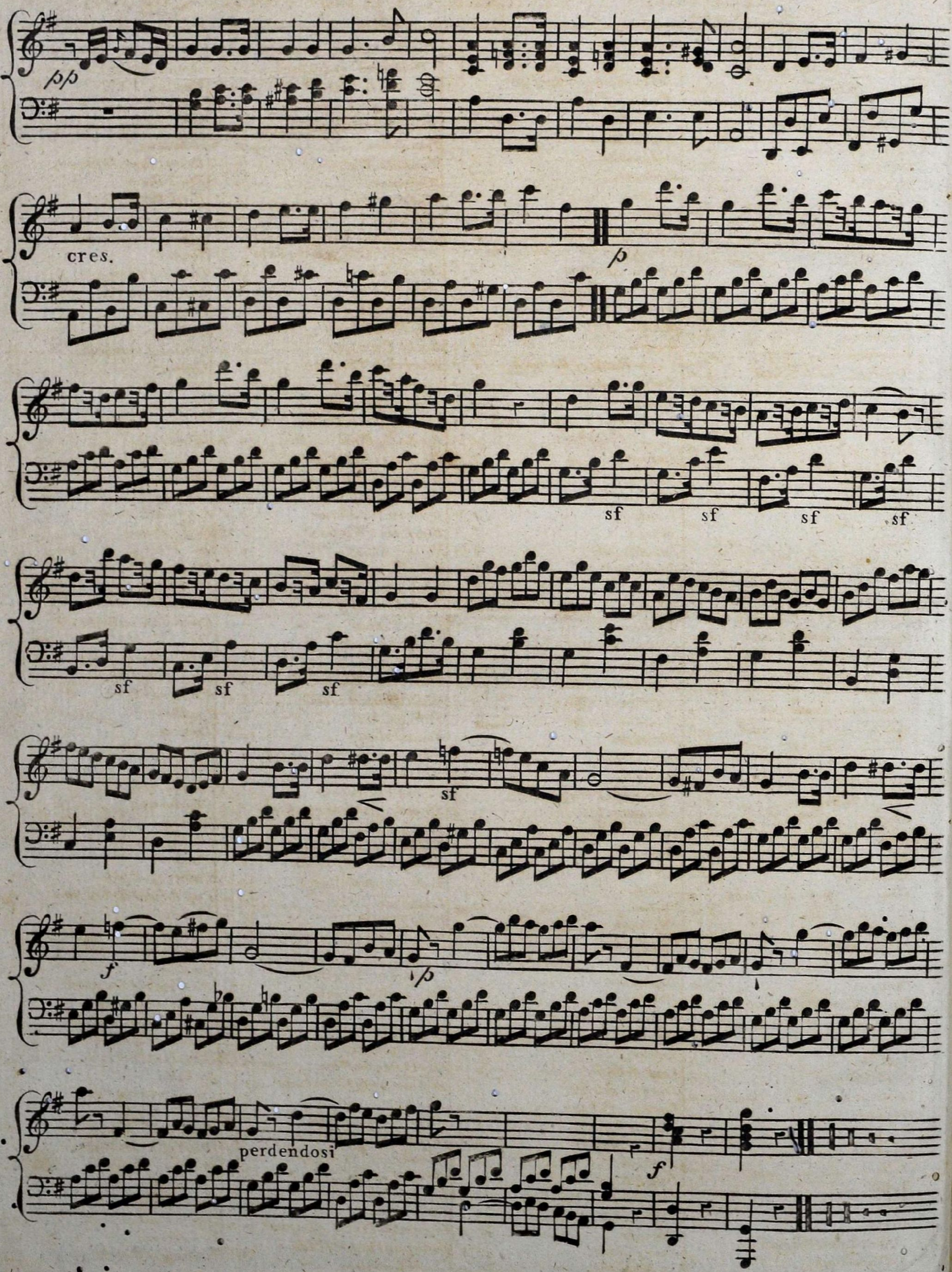
pp
cres.
p
sf
sf
sf
sf
sf
sf
sf
sf
f
p
perdendosi
f

MUSICAL PUBLICATIONS

Printed and Sold by Longman & Broderip at the Apollo No. 26, Cheapside & No. 13 Hay Market London

HARPSICH^D. MUSIC
Sonatas continued from Plate II

Kelners Preludes	1	0
Kelways	10	6
Kirshaw's	1	0
Langs	8	0
Le Brun's .... Op 2	10	6
Mistewecks	3	0
Mollers Two Sets ..... each	10	6
—— easy Lessons. Op 5	6	0
Mullys	10	6
Naress	10	6
Naumans	5	0
Nicholmans	1	0
Nicolais .... Op 4 5 & 7 each	10	6
Orotlanos	10	6
Pellegrinos .... Op 7	5	0
Pergolese .. 2 Sets ... each	7	6
Piozzis 3	10	6
Pugnanis	10	6
Raupachs	10	6
Riccis 1	10	6
Richlers 2^d Set	10	6
Roesers 6	5	0
Rushs 1st Set	10	6
—— 2 Set 5	6	0
Sarlis	3	0
Scarlattis Book 6th	5	0
Schetky's 8	10	6
Schmids 2 Sets ...... each	7	6
Schoberts Op 1 2 & 3 .. each	3	0
—— .... 1 5 & 8 each	3	0
—— .... 9 & 10 ... each	5	0
—— 14	10	6
—— 40	3	0
Schumans 3	5	0
—— ... 5 & 7 ...... each	10	6
—— ... Parts to D^o ... each	6	0
—— 9	10	6
Schwindls 8	7	6
—— Minuets	1	6
Sharps	10	6
Smiths 5 6 & 8 .... each	10	6
—— Minuets	2	6
Smethergels	5	0
Stass ..... Op 3 & 5 .... each	4	6
—— 4	5	0
Swanborgs 2	5	0
Taylors Sonatas	10	6
—— Divertiments	5	0
Thomsons	3	0
Three Collections of Minuets & Dances by a Dilettante ea	2	6
Tischers	2	6
Taeschis	10	6
Vanden Gheyns	6	0
Ventos 10 Sets ...... each	10	6
Wagnseils easy	3	0
—— 2	10	6
Wagnseil Agrels &c	5	0
Webbes	6	0
Wolffs	5	0
Zalons ... Op 5 & 6 ..... each	10	6
Zanellis	7	6
Duets for one Harpsich^d &c		
Kirkmans Duets 2	10	6
Smiths 4 Sets ...... each	6	0
Overture to Artaxerxes Ditto	2	6
Il Viaggiatori	2	6

HARPSICH^D. MUSIC
Single Sonatas & Lessons for the Harpsichord or Piano Forte

Alcocks Lessons	0	6
—— Rondo	1	0
Arnolds Lesson	1	0
Bablicocchis	1	0
Barbants	1	0
Barbers	1	0
Carters Rondo	1	6
Costruccis Lesson	0	6
Cox's Organ Music N° 1 & 2 ea	1	0
Debatz's Lessons	0	6
Eichners Allemande	0	6
Fisins Lessons	1	6
Gallupis 1 & 2 ...... each	1	0
Grauns	1	0
—— Battle of Rosbach	1	0
Giulines Lessons	1	0
Handels Water Music	0	6
Herons 1 & 2 Lessons ... each	1	0
—— Volunteers	2	0
Jacksons	1	0
Kunzens	0	6
Schoberts Lessons	1	0
Scoulers	1	0
Sharps	1	0
Smethergels	1	0
Taylors 1st	1	0
—— 2^d	2	0
Wagenseils	1	0
Wehlons	0	6
Overtu^s for the Harps^d or P^o Forte		
Abels	6	0
Amintas	0	6
Artaxerxes Arne	0	6
—— Vento	0	6
Athridates	1	0
Bates's Medley	0	6
Blackmoor	0	6
Capricious Lovers	0	6
Christmas Tale	0	6
Cocchis	10	6
Comus	0	6
Cymon	0	6
Deserter	1	0
Election	0	6
Elopement	0	6
Fair Quaker	0	6
Elfrida	0	9
Guglielmis	0	6
Haydns 3 .... each	2	0
Institution of the Garter	0	9
Jomellis	1	6
Jubilee	0	6
King Arthur	0	6
Lionel & Clarissa	0	6
Love in a Village	0	6
Maid of Oaks	1	0
Mother Shipton	0	6
Padlock	0	6
Patie & Roger	0	6
Periodical 12 Numbers ea	0	9
Pharnaces	0	6
Pierces's	1	0
Poor Vulcan	0	6
Quaker	0	6
Royal Merchant	0	6
Royal Shepherd	0	6
Seraglio	0	6

HARPSICH^D. MUSIC
Overtures continued

Six Select by Vanhal &c	10	6
Theatrical Candidates	0	6
Thomas & Sally	0	6
Tom Jones	0	6
Vanhals N° 12 & 15	2	0
Waterman	0	6
Wedding Ring	0	6
Yarnolds	7	6
Favorite Airs with Variations for the Harpsich^d or Piano Forte		
Air de Julie	0	6
Alien a Roon	0	6
Ally Crooker	0	6
Auld Robin Gray	1	0
Bachs Canzonet	1	0
Black Joke Clementi	2	0
Correllis Minuet	0	6
Debatz's Minuet	0	6
Veols Russian D^o	0	6
For Sally I Sigh	0	6
Fie nay prethee John	1	0
Gardners Minuet	0	6
Gavot in Otho	0	9
Geminianis Minuet	0	6
Hawkins & Wades D^o	0	6
Hosiers Ghost	0	6
Jolly Young Waterman	0	6
Lady Coventrys Minuet	0	6
Lady Powiss D^o	0	6
Lovly Nancy	0	6
Lovly Nymph	0	6
D^o Hook	0	6
Martinis Minuet	1	0
Old Highland Laddie	1	0
Parrys Airs	10	6
Rural Felicity	0	6
Saw you my Father	0	6
D^o Hook	0	6
Snows Variations	2	0
Strauss Mechlenburg Gavot	1	6
The Rose	1	0
Thou Soft-flowing Avon	0	6
Thro' the Wood Laddie	0	6
To thee O gentle Sleep	0	6
Twede Side	0	6
Water Parted	0	6
When I Folowed a Lass	0	6
Voluntaries & Fuges for the Organ or Harpsichord		
Alcocks Voluntaries	1	0
Blewitts Op 2	6	0
Boyce & Greenes Book 3	5	0
Broderips easy Fuges	1	0
Cirris Organ Pieces	5	0
Eighteen easy Voluntaries	1	0
Greenes ..... D^o	5	0
Green & Travers Book 1st	5	0
Handel & Greens 1° ... 2^d	5	0
Handles ..... D^o 4th	6	0
Kelners Fuges	3	6
Kendels Voluntaries	3	0
Nares's Fuges	5	0
Organists Pocket Compan^n	2	0
Ten Organ Pieces by Philo —— Armenian	10	6
English Operas & Entertainments for Voice & Harpsichord		
Achilles in Petticoats	6	0
Almona	9	0

VOCAL MUSIC
English Operas continued

Almena 1 2 & 3 ..... each	3	0
Amintas	6	0
D^o .... N° 1 & 2 ..... each	3	0
Artaxerxes	10	6
Baucis and Philemon	8	0
Blackmoor	4	0
Brick Dust Man	2	0
Buxom Joan	6	0
Capricious Lover's	9	0
Captive	4	0
Choice of Harlequin	7	6
Christmas Tale	10	6
Comus	8	0
Cottagers or W^m & Nancy	4	0
Country Courtship	2	0
Cymon	10	6
Dead Alive	3	0
Deserter	7	0
Doctor Faustus	2	6
Druids	6	0
Election	3	6
Elfrida	8	0
Elopement	2	6
Ephesian Matron	6	0
Fairy Prince	6	0
D^o N° 1 & 2 .... each	3	0
Flora or Hob in the Well	2	6
Golden Pippin	7	6
Grenadier	2	0
Guardian out Witted	9	0
D^o .. N° 1 2 & 3 .... each	3	0
Institution of the Garter	4	0
King Arther	10	6
Ladies Frolic	7	0
Ladle	2	0
Lilliput	2	6
Love in a Vilage	8	0
Macbeth	6	0
Maid of Oaks	10	6
Mischance	2	0
Monster of the Woods	4	0
Mother Shipton	2	6
Padlock	6	0
Palace of Mirth	2	0
Peep behind the Curtain	4	0
Pharnaces	9	0
Pigmy Revels	2	6
Poor Vulcan & Portrait each	6	0
Quaker	6	0
Recruiting Serjeant	6	0
Royal Merchant	9	0
—— Pastoral	25	0
—— Shepherd	9	0
School for Fathers	10	6
Seraglio	7	0
Shakespeares Ode	4	0
Sylphs	4	0
Theatrical Candidates	3	0
The Miller's Daughter	1	0
Thomas & Sally	7	6
Tom Jones	10	6
Tom Thumb	1	6
Trip to Portsmouth	3	0
Two Misers	6	0
Vineyard Revels	2	6
Waterman	5	0
Wedding Ring	7	6
Wildes &c	2	[illegible]

OVERTURE

La Buona Figliuola

Sig.r Piccini

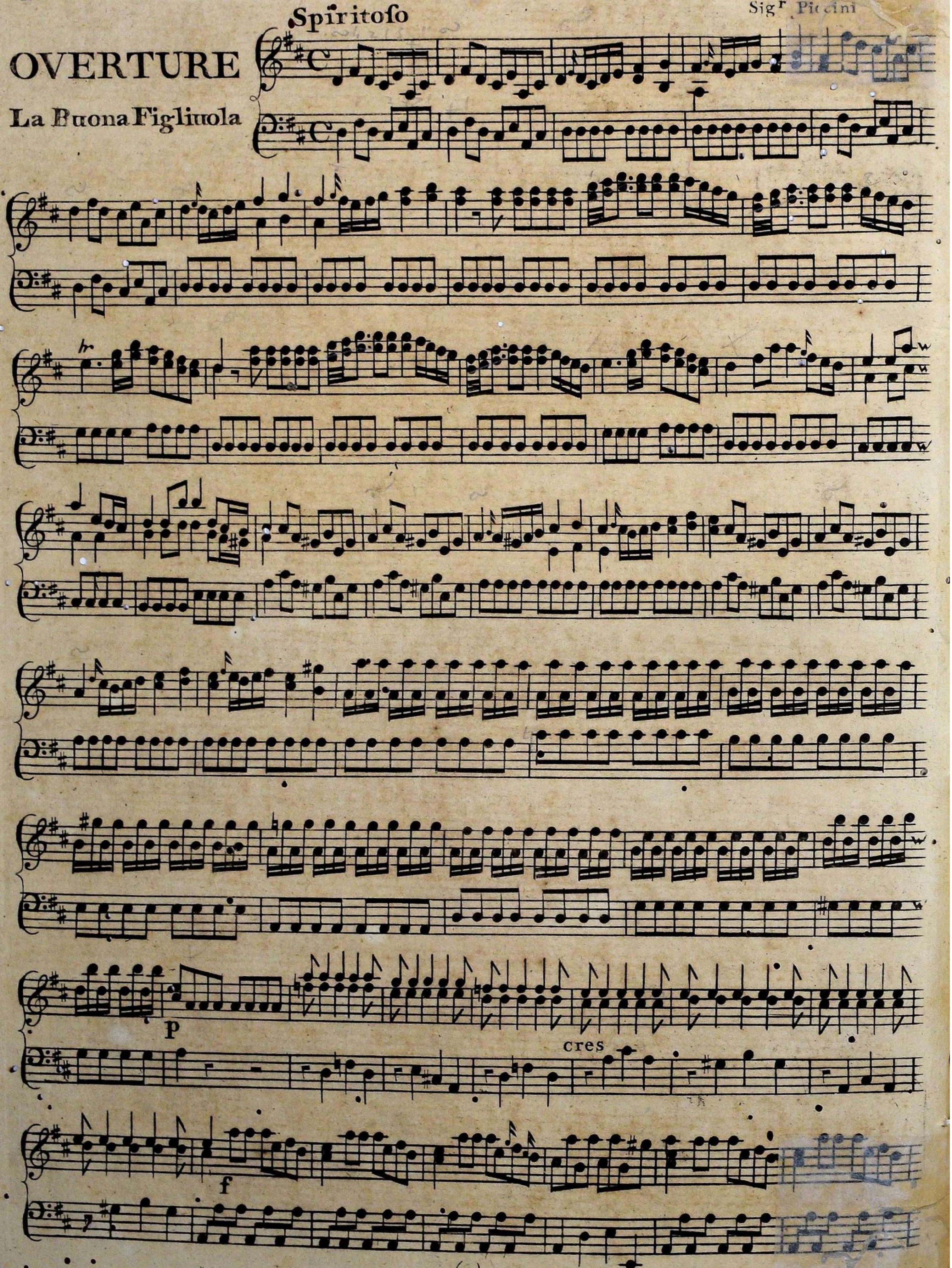

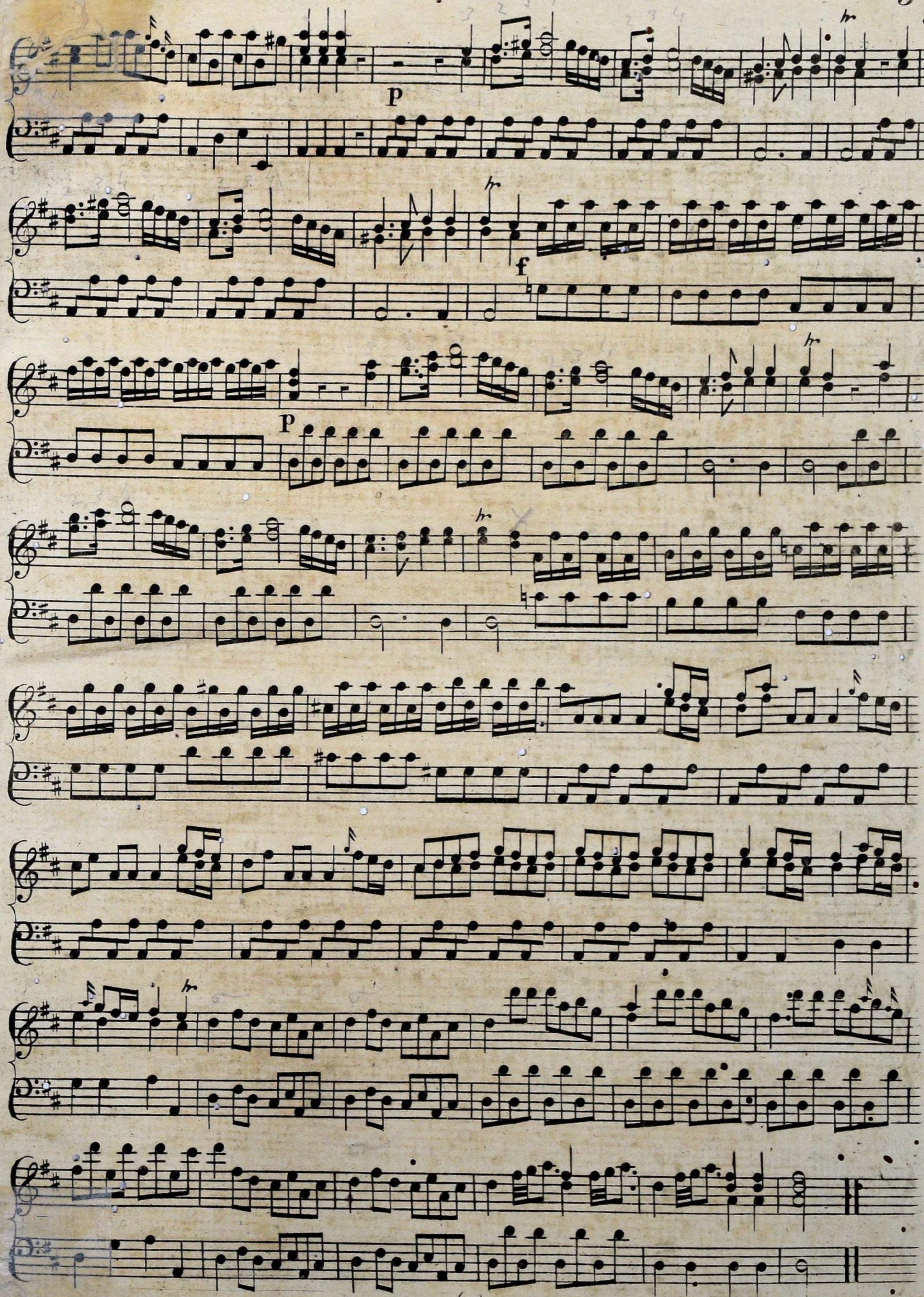
p
f
p

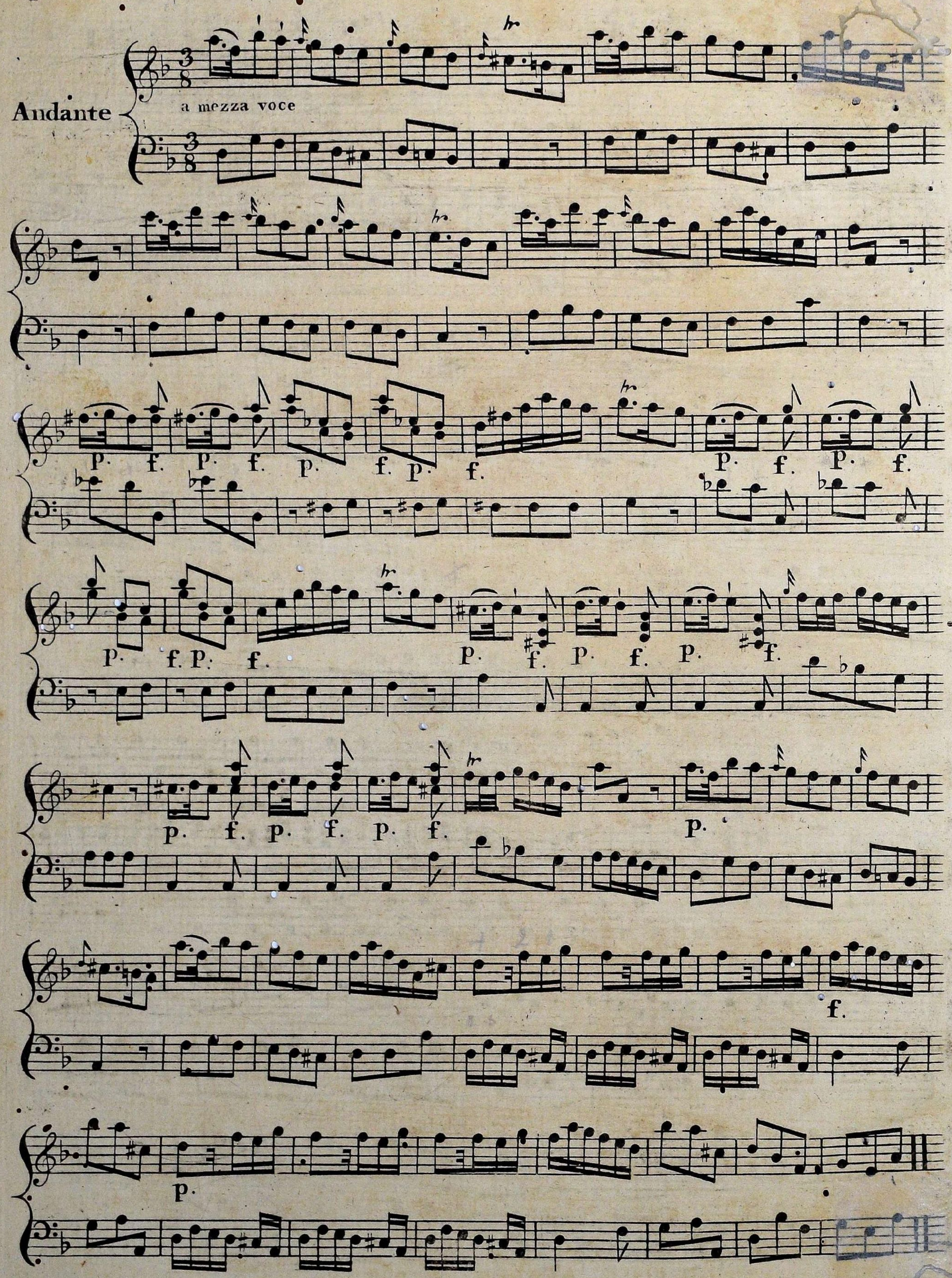
Andante
a mezza voce

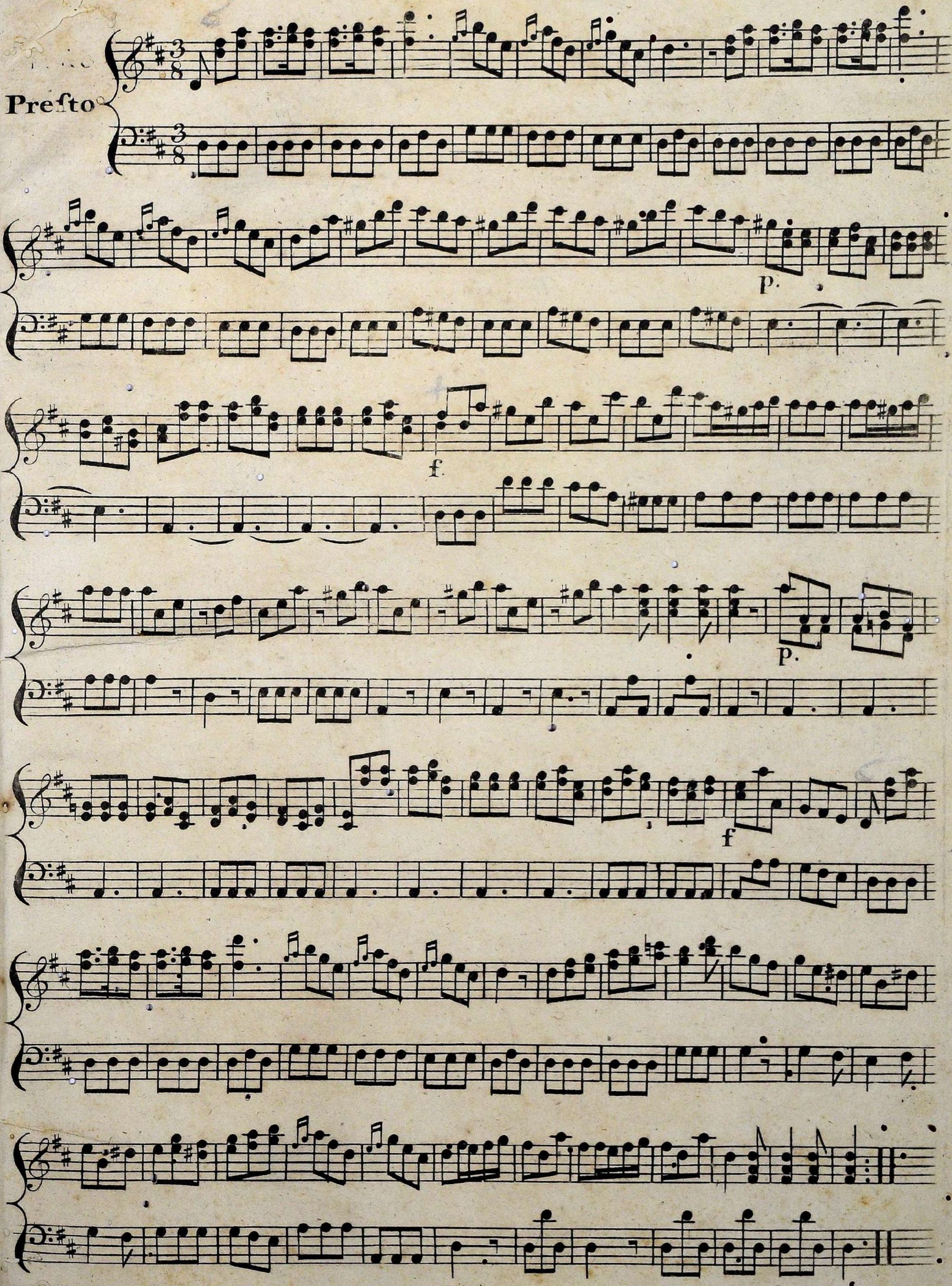
Presto